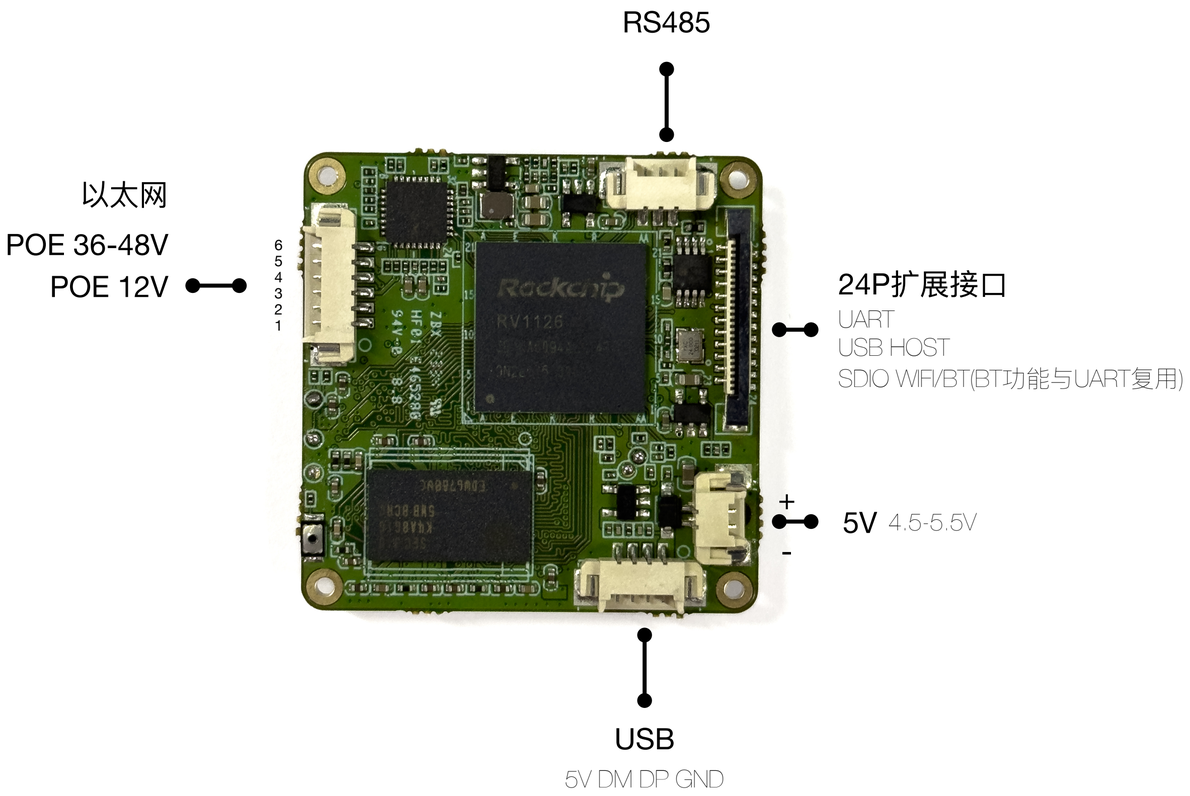
RS485
以太网
POE 36-48V
POE 12V
6
5
4
3
2
1
24P扩展接口
UART
USB HOST
SDIO WIFI/BT(BT功能与UART复用)
+
5V 4.5-5.5V
-
USB
5V DM DP GND

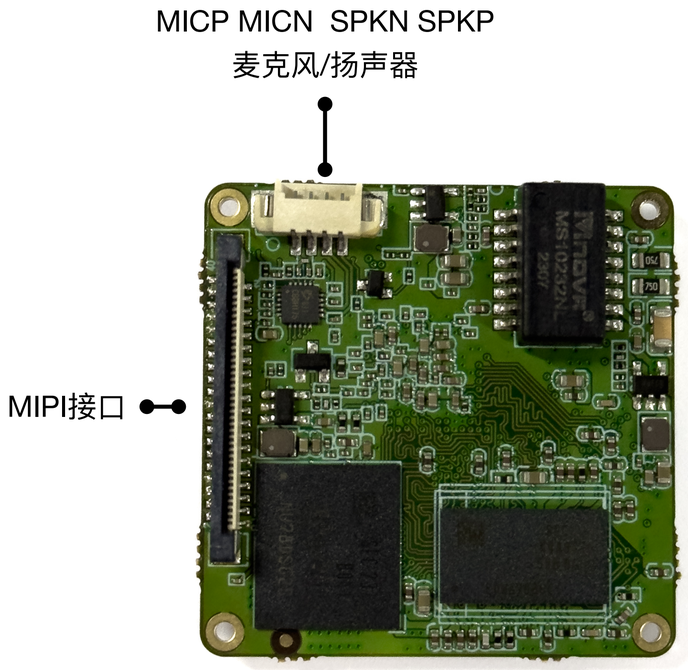
MICP MICN SPKN SPKP
麦克风/扬声器
MIPI接口

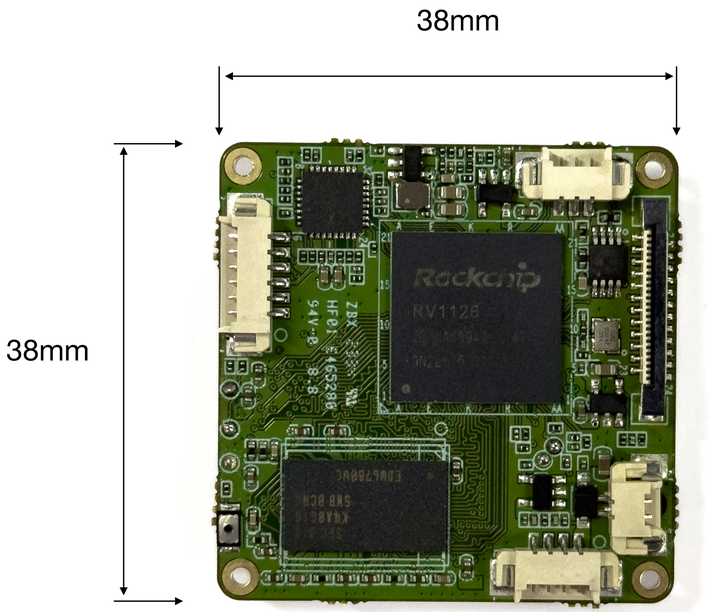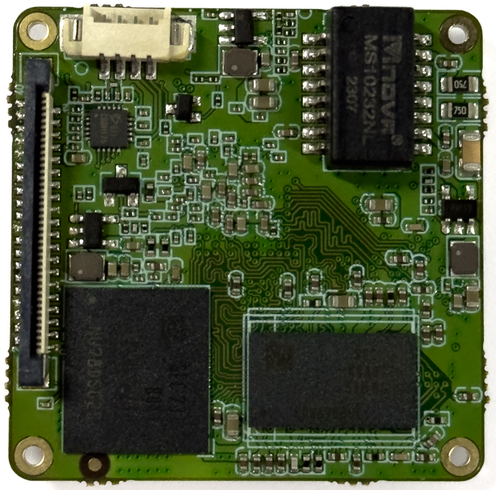
38mm
38mm
Rockchip
RV1126